



# NORTH WOODS DREAM PACKAGE

EXPLORE AND EXPERIENCE MAINE'S KATAHDIN WOODS AND WATERS REGION

Katahdin Air  
Maine Seaplane Fly-ins



ELLIOTSVILLE  
PLANTATION

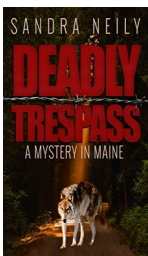

FOUR SEASONS FUN



## INCLUDES:

- SCENIC 30 MINUTE FLIGHT (FOR TWO) WITH 'KATAHDIN AIR' OVER KATAHDIN WOODS AND WATERS NATIONAL MONUMENT
- ONE NIGHT LUXURY ACCOMMODATIONS (FOR TWO) AT THE 5 LAKES LODGE ON SOUTH TWIN LAKE
- WHITEWATER RAFTING TRIP (FOR TWO) ON THE WEST BRANCH OF THE PENOBSCOT RIVER WITH NORTHERN OUTDOORS
- OVERNIGHT YOGA RETREAT AT THE SEWELL HOUSE IN ISLAND FALLS (FOR ONE — INCLUDES 3 MEALS AND 2 YOGA CLASSES)
- PERSONAL GUIDED TOUR OF KATAHDIN WOODS AND WATERS NAT'L MONUMENT (INCLUDING AN OVERNIGHT AND BREAKFAST FOR TWO AT THE ELLIOTSVILLE PLANTATION BASE CAMP)
- WATCHABLE WILDLIFE/MOOSE GUIDED TOUR (FOR TWO) IN THE KATAHDIN REGION WITH NEW ENGLAND OUTDOOR CENTER
- DINNER AT THE RIVER DRIVERS RESTAURANT AND PUB (\$50)
- GUIDED TOUR OF THE PATTEN LUMBERMAN'S MUSEUM
- PADDLEBOARD/PFD/PADDLE RENTALS (FOR TWO) FROM RICHARDSON'S HARDWARE IN PATTEN
- GIFT BASKET FROM FIDDLEHEAD GIFT SHOP IN PATTEN (\$75 VAL.)
- AUTOGRAPHED COPY OF SANDRA NEILY'S NEW NOVEL 'DEADLY TRESSPASS—A MYSTERY IN MAINE'
- \$25 GIFT CERT. AT SHIN POND VILLAGE (IN MOUNT CHASE)
- \$25 GIFT CERT. AT FLATLANDERS SMOKEHOUSE & BBQ (PATTEN)
- SET OF LOVELY ORIGINAL NOTECARDS BY REGIONALLY PROMINENT ARTIST CANDACE MCKELLAR OF SHERMAN, ME
- ADDITIONAL SET OF NOTECARDS (ALSO LOVELY!) AND SMALL FRAMED PHOTOS DONATED BY BETSY BASS

***ESTIMATED TOTAL VALUE OF \$1,600!!!***